

CONDUCTOR (may be used as K/bds. in small combos)

YOU ARE THE SUNSHINE OF MY LIFE

Adapted and arranged for London Orchestras by Dave Burley & Dave Tanner

PHOTOCOPYING is illegal except as authorised by the publisher(s) for LONDON ORCHESTRATIONS

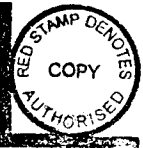

1-150

SAXES

mf

TROMBONES

mf

Chords: G \flat 6 G \flat (\flat 7) A \flat m7/D \flat

5

Chords: G \flat 6 G \flat (\flat 7) A \flat m7/D \flat D \flat 9

9 (Vocal starts)

mp

Chords: G \flat 6/ \flat 9 D \flat 9/C \flat B \flat m7 E \flat 7(\flat 9) E \flat 13(\flat 9)

13

TRUMPETS

mp

Chords: A \flat m7 D \flat 9 G \flat 6 B \flat m7 D7/A A \flat m7 A \flat m7/D \flat F \flat 9/G

SAXES

Chords: G \flat (\flat 7) G \flat 6 C \flat 6/E \flat D \flat 9 B \flat m7 E \flat 13(\flat 9)

21

TRUMPETS

SAXES *mf*

TROMBONES

Chords: A \flat m7 A \flat m7/D \flat G \flat 6 G \flat (\flat 7) G \flat 6 A \flat m7

Words & Music by Stevie Wonder
© 1972 Jobete Music Co. Inc./Black Bull Music Inc. U.S.A. Jobete Music (U.K.) Ltd. London WC2H 0EH
Used by permission of International Music Publications.

A LONDON ORCHESTRATIONS ARRANGEMENT 45 Norman Avenue South Croydon Surrey CR2 0QH U.K.
Tel: (081) 660 6819 Fax: (081) 668 0219
This arrangement is made with the consent of the Controller of the Copyright and must be included in your PRS returns.

(add Strgs. sustains)

TRUMPETS

Measures 25-28. Trumpets play a melodic line starting on G4. Chords: Gb(b7), Abm7/Db, Gb(b7), Abm7/Db.

TRUMPETS

Measures 33-36. Chords: Eb(b7), Eb6, Fm7/Bb, Bb7(+5#9), Ebm(b7), Ebm6.

Measures 37-40. Chords: Ebm7/Ab, Ab7, Ebm7, Ab7, Abm7/Db, Db9, Abm9/Db, Abm7/Db.

(Stgs. tacet)

TRUMPETS

Measures 41-44. Trumpets play a melodic line. Chords: Gb(b7), Gb6, Cb6, Db9/Cb, Bbm7, Eb13(b9).

SAXES

TRUMPETS

mf

Measures 45-48. Saxes play a melodic line. Trumpets play a melodic line. Chords: Abm7, Abm7/Db, Gb(b7), Am7.

SAXES

53 **TRUMPETS**

SAXES

Abm7 Abm7/D \flat G \flat 6 Abm7

57 (add Strgs. sustains) **TRUMPETS**

G \flat (\flat 7) Abm7/D \flat G \flat (\flat 7) Abm7/D \flat

61 **TRUMPETS**

SAXES

G \flat (\flat 7) C \flat (\flat 7) Fm7 (unis.) B \flat 7(+5) B \flat 7(+5#9)

65 **SAXES**

E \flat (\flat 7) E \flat 6 Fm7/B \flat B \flat 7(+5#9) E \flat m(\flat 7) E \flat m6

69 **TUTTI**

E \flat m7/A \flat A \flat 7 D \flat 7 D7 D7 E \flat 9 D9

73 G6 D9/C Bm7 E7(\flat 9) E7(#9) E7(\flat 9)

77 Am7 D9 G6 B \flat 9(#11) Am7 D9

You Are The Sunshine Of My Life

E7(b9)

81 (Saxes) (Trpts) ^

G(b7) D9/C Bm7 E7(#9) E7 E7(b9)

85

Am7 D9 D9/C B7(+5b9) B7(b9) E9 E7(+5b9) E7(b9)

89 TUTTI

A9 Ab9 A9 Ab9 A9 Am7/D

93

D7 G6 C#m7(b5) Cm7 Bm7 F9(#11) E7(+5b9) E7 A9

95

D7 Eb13 D13 G6 G#3

FINE

VOCAL

YOU ARE THE SUNSHINE OF MY LIFE

Adapted and arranged for London Orchestrations by Dave Burley & Dave Tanner

PHOTOCOPYING is illegal except as authorised by the publisher(s) for LONDON ORCHESTRATIONS

♩ = 150 8

9

You! are the sun- shine of my life—

13

that's why— I'll al-ways— be a-round—

17

You! are the ap-ple— of my eye—

21

for-ev-er— you'll be— in my heart.

25

I know that this is the be- gin - ning—

29

'though I've loved— you for one mil - lion years—

33

but if I thought our love was end - ing—

37

I'd find my-self drown - in' in my own tears.—

41

You! are the sun- shine— of my life

45

a- that's why I'll al - ways be a-round—

Words & Music by Stevie Wonder
 © 1972 Jobete Music Co. Inc./Black Bull Music Inc. U.S.A.
 Jobete Music (U.K.) Ltd. London WC2H 0EH
 Used by permission of International Music Publications.

A LONDON ORCHESTRATIONS ARRANGEMENT 45 Norman Avenue South Croydon Surrey CR2 0QH U.K.
 Tel: (081) 660 6819 Fax: (081) 668 0219

This arrangement is made with the consent of the Controller of the Copyright and must be included in your PRS returns.

You! are the ap-ple of my eye

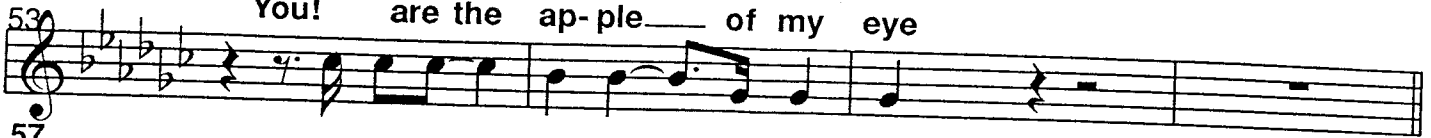

for-ev-er you'll stay in my heart.

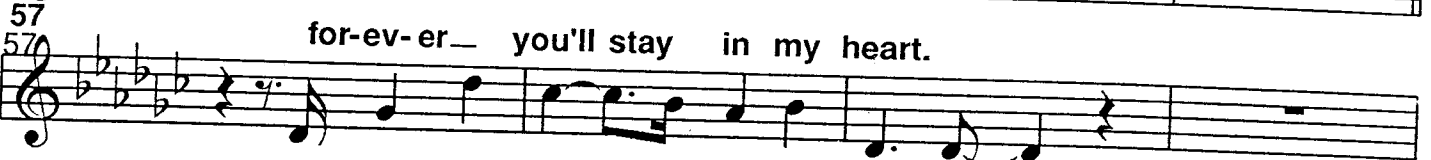

You must have known that I was lone-ly

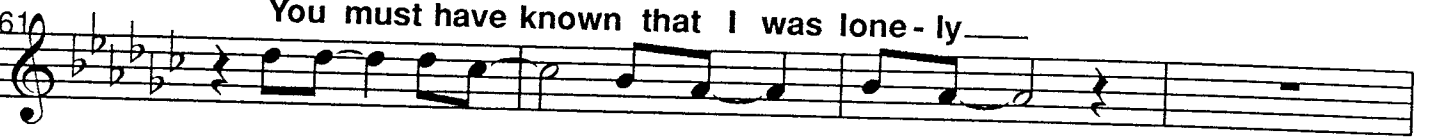

be-cause you came to my res-cue

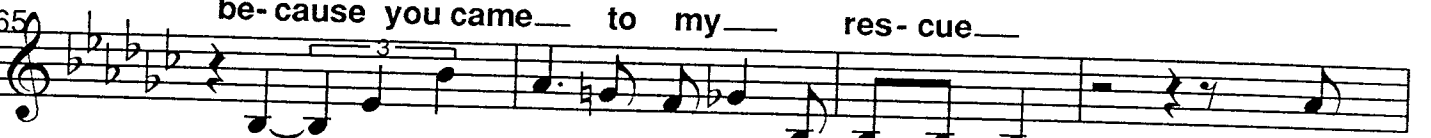

and 'though I know that this is heav-en how

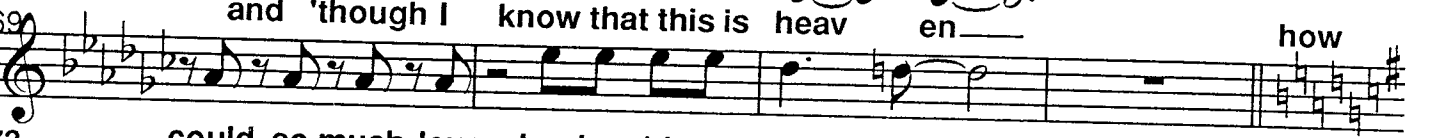

could so much love be in-side a-you.

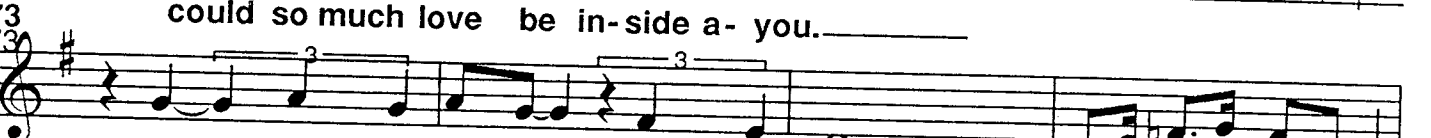

You are the sun-shine of my life boo-ba-da-ba-ba

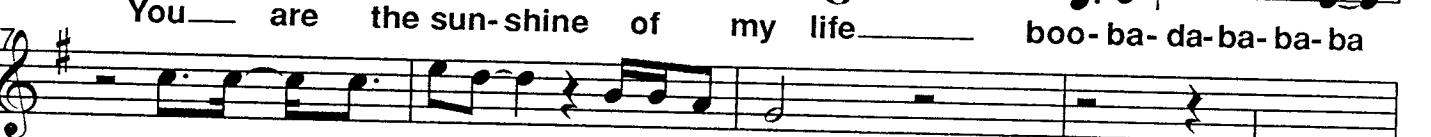

that's why I'll al-ways be a-round and

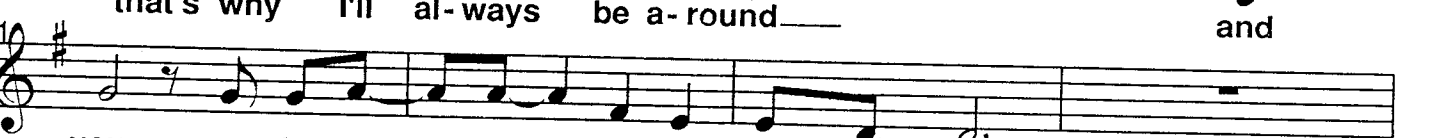

you are the ap-ple of my eye

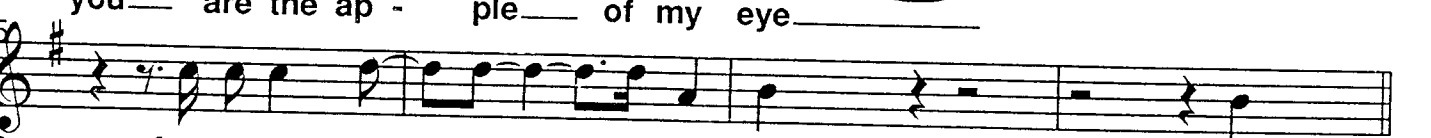

for-ev-er you'll be in my heart 'cos

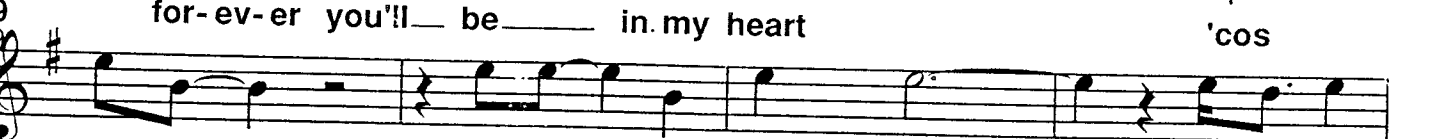

You are you are the sun-shine of my

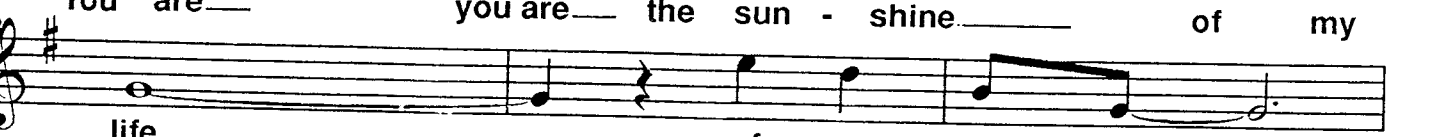

life of my life.

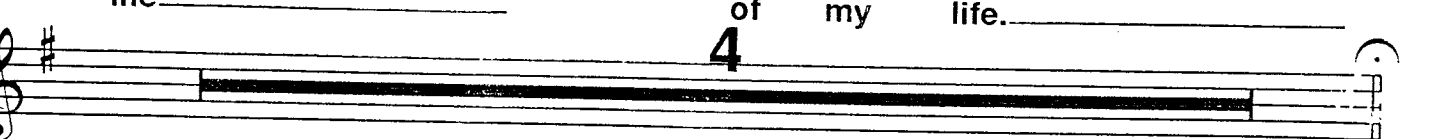

FINE

ALTO 1

YOU ARE THE SUNSHINE OF MY LIFE

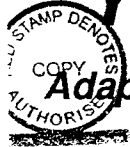

Adapted and arranged for London Orchestras by Dave Burley & Dave Tanner

PHOTOCOPYING is illegal except as authorised by the publisher(s) for LONDON ORCHESTRATIONS

1 $\text{♩} = 150$ (unis.) *mf*

5 (div.)

9 *mp*

13

17

21 *mp*

25 **6** *mp*

34 (unis.) **4**

41 (div.) *mf*

Words & Music by Stevie Wonder
 © 1972 Jobete Music Co. Inc./Black Bull Music Inc. U.S.A.
 Jobete Music (U.K.) Ltd. London WC2H 0EH
 Used by permission of International Music Publications.

A LONDON ORCHESTRATIONS ARRANGEMENT 45 Norman Avenue South Croydon Surrey CR2 0QH U.K.

Tel: (081) 660 6819

Fax: (081) 668 0219

This arrangement is made with the consent of the Controller of the Copyright and must be included in your PRS returns.

You Are The Sunshine Of My Life

45 (unis.) p Δ

49 (div.) mf Δ 3

53

57 57 6 (unis.) mp

66

70 (div.) f 73 8

81 (unis.) mf f

85 (div.)

89 (div.) (unis.) ff

93 (div.) Δ Δ Δ Δ

97 Δ

ALTO 2

YOU ARE THE SUNSHINE OF MY LIFE

Adapted and arranged for London Orchestration by Dave Burley & Dave Tanner

PHOTOCOPYING is illegal except as authorised by the publisher(s) for LONDON ORCHESTRATIONS

♩ = 150

(unis.)

Words & Music by Stevie Wonder
© 1972 Jobete Music Co. Inc./Black Bull Music Inc. U.S.A.
Jobete Music (U.K.) Ltd. London WC2H 0EH
Used by permission of International Music Publications.

A LONDON ORCHESTRATIONS ARRANGEMENT 45 Norman Avenue South Croydon Surrey CR2 0QH U.K.

Tel: (081) 660 6819

Fax: (081) 668 0219

This arrangement is made with the consent of the Controller of the Copyright and must be included in your PRS returns.

You Are The Sunshine Of My Life

45 (unis.) p Δ

49 (div.) mf

53

57 57 6 (unis.) mp

66

70 (div.) f Δ 73 8

81 (unis.) mf f

85 (div.)

89 (div.) (unis.) ff

93 (div.) Δ

97

TENOR 1

YOU ARE THE SUNSHINE OF MY LIFE

Adapted and arranged for London Orchestration by Dave Burley & Dave Tanner

PHOTOCOPYING is illegal except as authorised by the publisher(s) for LONDON ORCHESTRATIONS

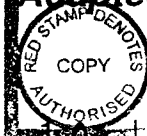

♩ = 150

(unis.)

mf

5

(div.)

9

mp

13

17

21

mf

25

6

mp

34

(unis.)

4

41

(div.)

mf

Words & Music by Stevie Wonder
 © 1972 Jobete Music Co. Inc./Black Bull Music Inc. U.S.A.
 Jobete Music (U.K.) Ltd. London WC2H 0EH
 Used by permission of International Music Publications.

A LONDON ORCHESTRATIONS ARRANGEMENT 45 Norman Avenue South Croydon Surrey CR2 0QH U.K.

Tel: (081) 660 6819

Fax: (081) 668 0219

This arrangement is made with the consent of the Controller of the Copyright and must be included in your PRS returns.

45 (unis.) *p*

49 (div.) *mf*

53

57 6 *mp* (unis.)

66

70 (div.) *f* 73 8

81 (unis.) *mf* *f*

85 (div.)

89 (div.) (unis.) *ff*

93 (div.)

97

TENOR 2

YOU ARE THE SUNSHINE OF MY LIFE

Adapted and arranged for London Orchestration by Dave Burley & Dave Tanner

PHOTOCOPYING is illegal except as authorised by the publisher(s) for LONDON ORCHESTRATIONS

♩ = 150

(unis.)

mf

5

(div.)

9

mp

13

17

21

mf

25

25

6

mp

34

(unis.)

4

41

(div.)

mf

Words & Music by Stevie Wonder
© 1972 Jobete Music Co. Inc./Black Bull Music Inc. U.S.A.
Jobete Music (U.K.) Ltd. London WC2H 0EH
Used by permission of International Music Publications.

A LONDON ORCHESTRATIONS ARRANGEMENT 45 Norman Avenue South Croydon Surrey CR2 0QH U.K.

Tel: (081) 660 6819

Fax: (081) 668 0219

This arrangement is made with the consent of the Controller of the Copyright and must be included in your PRS returns.

45 (unis.) *p* Δ

49 (div.) *mf* 3

53

57 57 6 (unis.) *mp*

66

70 (div.) *f* 73 8

81 (unis.) *mf* *f*

85 (div.)

89 (div.) (unis.) *ff*

93 (div.) Δ Δ

97

TENOR (for use with small combo)

YOU ARE THE SUNSHINE OF MY LIFE

Adapted and arranged for London Orchestrations by Dave Burley & Dave Tanner

PHOTOCOPYING is illegal except as authorised by the publisher(s) for LONDON ORCHESTRATIONS

♩ = 150

(unis.)

mf

5

9

mp

13

17

21

mf

25

25

6

mp

34

(unis.)

4

41

(div.)

mf

Words & Music by Stevie Wonder

© 1972 Jobete Music Co. Inc./Black Bull Music Inc. U.S.A.

Jobete Music (U.K.) Ltd. London WC2H 0EH

Used by permission of International Music Publications.

A LONDON ORCHESTRATIONS ARRANGEMENT 45 Norman Avenue South Croydon Surrey CR2 0QH U.K.

Tel: (081) 660 6819

Fax: (081) 668 0219

This arrangement is made with the consent of the Controller of the Copyright and must be included in your PRS returns.

BARITONE

YOU ARE THE SUNSHINE OF MY LIFE

Adapted and arranged for London Orchestration by Dave Burley & Dave Tanner

PHOTOCOPYING is illegal except as authorised by the publisher(s) for LONDON ORCHESTRATIONS

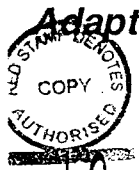

Words & Music by Stevie Wonder
© 1972 Jobete Music Co. Inc./Black Bull Music Inc. U.S.A.
Jobete Music (U.K.) Ltd. London WC2H 0EH
Used by permission of International Music Publications.

A LONDON ORCHESTRATIONS ARRANGEMENT 45 Norman Avenue South Croydon Surrey CR2 0QH U.K.

Tel: (081) 660 6819

Fax: (081) 668 0219

This arrangement is made with the consent of the Controller of the Copyright and must be included in your PRS returns.

45 (unis.) *p*

49 (div.) *mf*

53

57 57 6 *mp*

66 5 (div.) *f*

73 73 12

85 (div.)

89 (div.) (unis.) *ff*

93 (div.)

97 FINE

TRUMPET 1

YOU ARE THE SUNSHINE OF MY LIFE

Adapted and arranged for London Orchestration by Dave Burley & Dave Tanner

PHOTOCOPYING is illegal except as authorised by the publisher(s) for LONDON ORCHESTRATIONS

♩ = 150

(CUP)

8

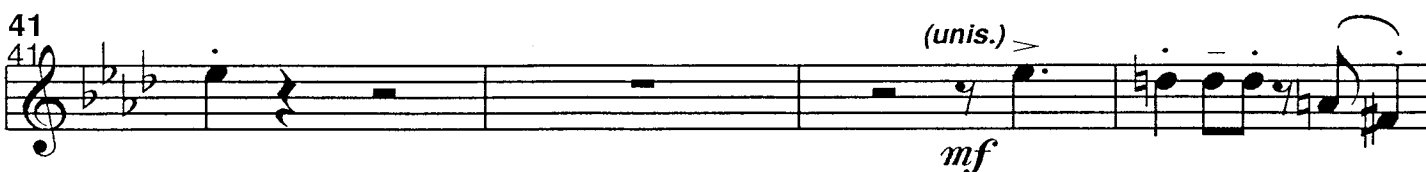
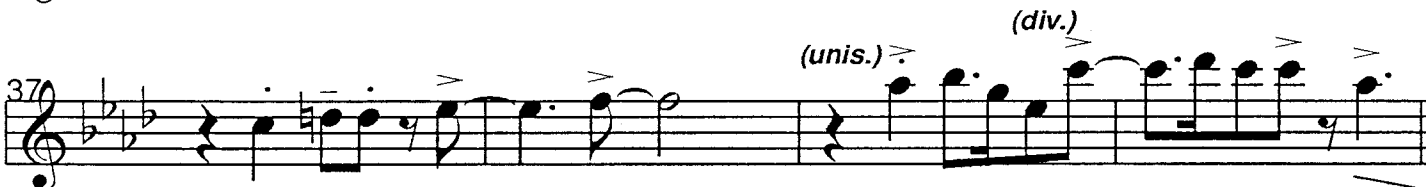
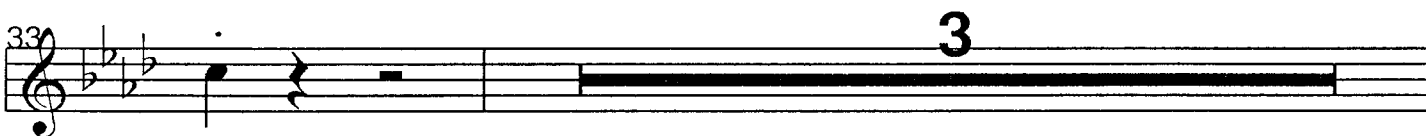
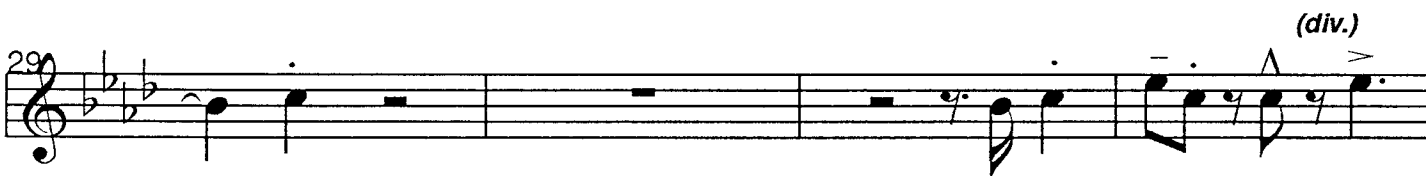
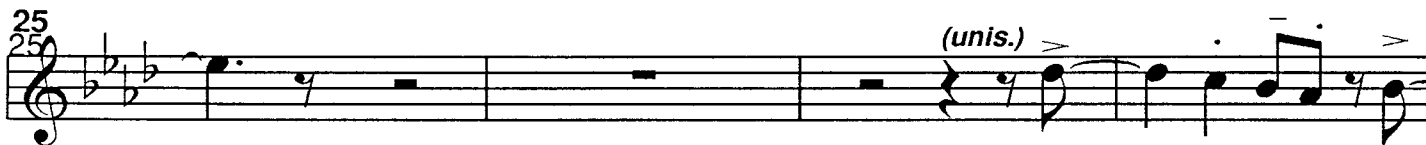
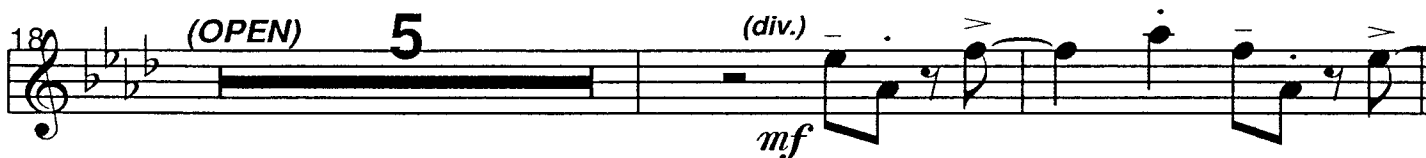
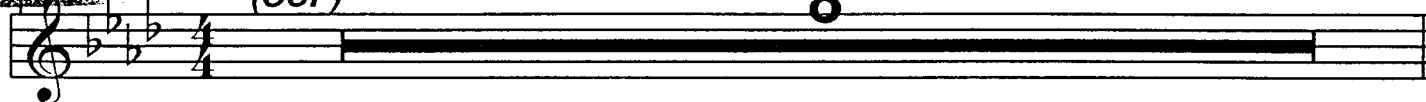

V.S.

Words & Music by Stevie Wonder
© 1972 Jobete Music Co. Inc./Black Bull Music Inc. U.S.A.
Jobete Music (U.K.) Ltd. London WC2H 0EH
Used by permission of International Music Publications.

A LONDON ORCHESTRATIONS ARRANGEMENT 45 Norman Avenue South Croydon Surrey CR2 0QH U.K.
Tel: (081) 660 6819 Fax: (081) 668 0219

This arrangement is made with the consent of the Controller of the Copyright and must be included in your PRS returns.

50 **5** (div.)

57 (unis.)

61 (div.)

65 **6** *f*

73

77 (unis.)

81 (div.)

85

89 (unis.) *ff*

93 (div.)

97

FINE

TRUMPET 2

YOU ARE THE SUNSHINE OF MY LIFE

Adapted and arranged for London Orchestras by Dave Burley & Dave Tanner

PHOTOCOPYING is illegal except as authorised by the publisher(s) for LONDON ORCHESTRATIONS

♩=150

(CUP)

8

V.S.

Words & Music by Stevie Wonder
© 1972 Jobete Music Co. Inc./Black Bull Music Inc. U.S.A.
Jobete Music (U.K.) Ltd. London WC2H 0EH
Used by permission of International Music Publications.

A LONDON ORCHESTRATIONS ARRANGEMENT 45 Norman Avenue South Croydon Surrey CR2 0QH U.K.
Tel: (081) 660 6819 Fax: (081) 668 0219

This arrangement is made with the consent of the Controller of the Copyright and must be included in your PRS returns.

50 **5** (div.)

57 (unis.)

61 (div.)

65 **6**

73 *f*

77 (unis.)

81 (div.)

85

89 (unis.) *ff*

93 (div.)

97

FINE

TRUMPET 3

YOU ARE THE SUNSHINE OF MY LIFE

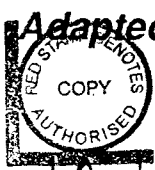

Adapted and arranged for London Orchestration by Dave Burley & Dave Tanner

PHOTOCOPYING is illegal except as authorised by the publisher(s) for LONDON ORCHESTRATIONS

$\text{♩} = 150$

(CUP)

8

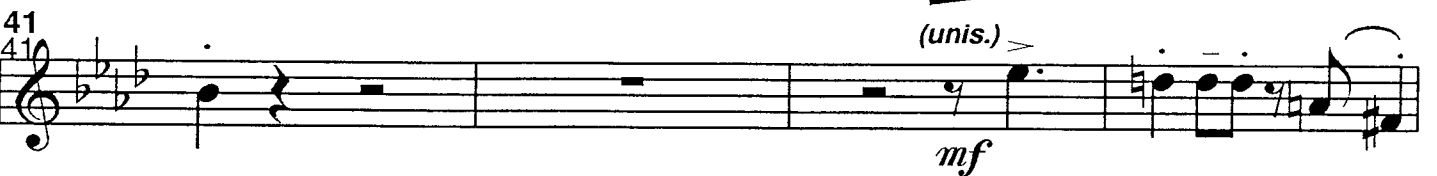
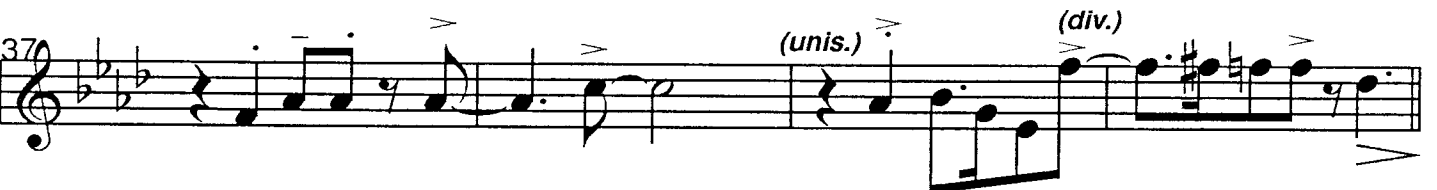
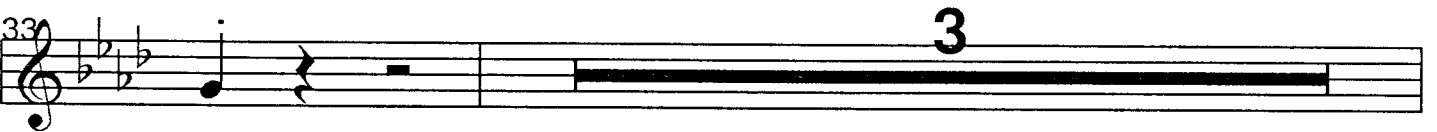
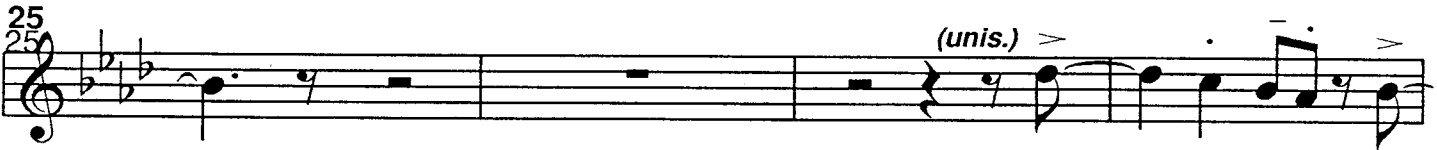
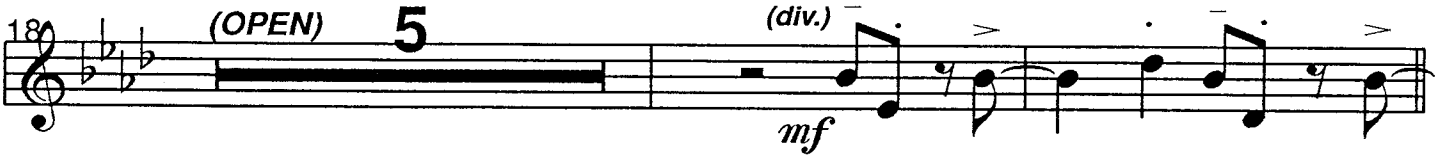
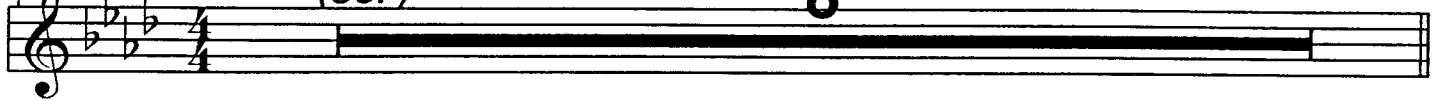

V.S.

Words & Music by Stevie Wonder
© 1972 Jobete Music Co. Inc./Black Bull Music Inc. U.S.A.
Jobete Music (U.K.) Ltd. London WC2H 0EH
Used by permission of International Music Publications.

A LONDON ORCHESTRATIONS ARRANGEMENT 45 Norman Avenue South Croydon Surrey CR2 0QH U.K.

Tel: (081) 660 6819

Fax: (081) 668 0219

This arrangement is made with the consent of the Controller of the Copyright and must be included in your PRS returns.

50 **5** (div.)

57 (unis.)

61 (div.)

65 **6**

73 *f*

77 (unis.)

81 (div.)

85

89 (unis.)

89 *ff*

93 (div.)

97

FINE

TRUMPET 4

YOU ARE THE SUNSHINE OF MY LIFE

Adapted and arranged for London Orchestration by Dave Burley & Dave Tanner

PHOTOCOPYING is illegal except as authorised by the publisher(s) for LONDON ORCHESTRATIONS

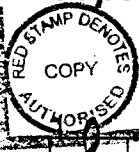

♩ = 150
(CUP) 8

9 6 (unis.) > ^ . > ^ ^

mp

18 (OPEN) 5 (div.) > . > . > .

mf

25 (unis.) > . > . > .

29 (div.) > . > . > .

33 3

37 (unis.) > . > . > . (div.) > . > . > .

41 (unis.) > . > . > .

mf

45

V.S.

Words & Music by Stevie Wonder
 © 1972 Jobete Music Co. Inc./Black Bull Music Inc. U.S.A.
 Jobete Music (U.K.) Ltd. London WC2H 0EH
 Used by permission of International Music Publications.

A LONDON ORCHESTRATIONS ARRANGEMENT 45 Norman Avenue South Croydon Surrey CR2 0QH U.K.
 Tel: (081) 660 6819 Fax: (081) 668 0219

This arrangement is made with the consent of the Controller of the Copyright and must be included in your PRS returns.

50 **5** (div.)

57 (unis.)

61 (div.)

65 **6** *f*

73

77 (unis.)

81 (div.)

85

89 (unis.) *ff*

93 (div.)

97

FINE

TROMBONE 1

YOU ARE THE SUNSHINE OF MY LIFE

Adapted and arranged for London Orchestration by Dave Burley & Dave Tanner

PHOTOCOPYING is illegal except as authorised by the publisher(s) for LONDON ORCHESTRATIONS

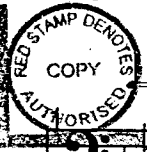

150 (div.) *mf*

5

9 *> mp* 5

17 5 *mf*

25 *mf*

29 (unis.) (div.)

33

37

41 *mf*

Words & Music by Stevie Wonder
 © 1972 Jobete Music Co. Inc./Black Bull Music Inc. U.S.A.
 Jobete Music (U.K.) Ltd. London WC2H 0EH
 Used by permission of International Music Publications.

A LONDON ORCHESTRATIONS ARRANGEMENT 45 Norman Avenue South Croydon Surrey CR2 0QH U.K.
 Tel: (081) 660 6819 Fax: (081) 668 0219

This arrangement is made with the consent of the Controller of the Copyright and must be included in your PRS returns.

TROMBONE 2

YOU ARE THE SUNSHINE OF MY LIFE

Adapted and arranged for London Orchestras by Dave Burley & Dave Tanner

PHOTOCOPYING is illegal except as authorised by the publisher(s) for LONDON ORCHESTRATIONS

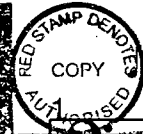

150 (div.) *mf*

5

9 *mp* 5

17 5 *mf*

25

29 (unis.) (div.)

33

37

41 *mf*

Words & Music by Stevie Wonder *mf*
 © 1972 Jobete Music Co. Inc./Black Bull Music Inc. U.S.A.
 Jobete Music (U.K.) Ltd. London WC2H 0EH
 Used by permission of International Music Publications.

A LONDON ORCHESTRATIONS ARRANGEMENT 45 Norman Avenue South Croydon Surrey CR2 0QH U.K.

Tel: (081) 660 6819

Fax: (081) 668 0219

This arrangement is made with the consent of the Controller of the Copyright and must be included in your PRS returns.

45

50 5

57 57

61 (unis.) (div.)

65

69

73 73 *f*

77

81

85

89 (unis.) (div.)

94 *ff*

TROMBONE 3

YOU ARE THE SUNSHINE OF MY LIFE

Adapted and arranged for London Orchestrations by Dave Burley & Dave Tanner

PHOTOCOPYING is illegal except as authorised by the publisher(s) for LONDON ORCHESTRATIONS

1 150 (div.) *mf*

5

9 9 5 *mp*

17 5 *mf*

25 25

29 (unis.) (div.)

33

37

41 41 *mf*

Words & Music by Stevie Wonder *mf*
 © 1972 Jobete Music Co. Inc./Black Bull Music Inc. U.S.A.
 Jobete Music (U.K.) Ltd. London WC2H 0EH
 Used by permission of International Music Publications.

A LONDON ORCHESTRATIONS ARRANGEMENT 45 Norman Avenue South Croydon Surrey CR2 0QH U.K.

Tel: (081) 660 6819

Fax: (081) 668 0219

This arrangement is made with the consent of the Controller of the Copyright and must be included in your PRS returns.

45

50 5

57 57

61 (unis.) (div.)

65

69 *f*

73 73

77

81

85

89 89 (unis.) (div.) *ff*

94

TROMBONE 4

YOU ARE THE SUNSHINE OF MY LIFE

Adapted and arranged for London Orchestration by Dave Burley & Dave Tanner

PHOTOCOPYING is illegal except as authorised by the publisher(s) for LONDON ORCHESTRATIONS

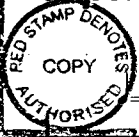

150 (div.) *mf*

5

9 *mp* 5

17 *mf* 5

25

29 (div.)

33

37

41 *mf*

Words & Music by Stevie Wonder
© 1972 Jobete Music Co. Inc./Black Bull Music Inc. U.S.A.
Jobete Music (U.K.) Ltd. London WC2H 0EH
Used by permission of International Music Publications.

A LONDON ORCHESTRATIONS ARRANGEMENT 45 Norman Avenue South Croydon Surrey CR2 0QH U.K.
Tel: (081) 660 6819 Fax: (081) 668 0219

This arrangement is made with the consent of the Controller of the Copyright and must be included in your PRS returns.

45

50

57

57

61

65

69

73

73

77

81

85

89

89

94

PIANO

YOU ARE THE SUNSHINE OF MY LIFE

Adapted and arranged for London Orchestration by Dave Burley & Dave Tanner

PHOTOCOPYING is illegal except as authorised by the publisher(s) for LONDON ORCHESTRATIONS

♩ = 150 (Troms) Δ Δ Δ (Saxes)

mf G \flat 6 G \flat (\flat 7) A \flat m7/D \flat

G \flat 6 G \flat (\flat 7) A \flat m7/D \flat D \flat 9

mp G \flat 6/9 D \flat 9/C \flat B \flat m7 E \flat 7(\flat 9) E \flat 13(\flat 9)

(Trpts) Δ Δ Δ Δ

A \flat m7 D \flat 9 G \flat 6 B \flat m7 D7/A A \flat m7 A \flat m7 F \flat 9

(Saxes) Δ Δ Δ Δ

G \flat (\flat 7) G \flat 6 C \flat 6/E \flat D \flat 9 B \flat m7 E \flat 13(\flat 9)

A \flat m7 A \flat m7/D \flat *mp* G \flat 6 G \flat (\flat 7) G \flat 6 A \flat m7/D \flat

Words & Music by Stevie Wonder
 © 1972 Jobete Music Co. Inc./Black Bull Music Inc. U.S.A.
 Jobete Music (U.K.) Ltd. London WC2H 0EH
 Used by permission of International Music Publications.

A LONDON ORCHESTRATIONS ARRANGEMENT 45 Norman Avenue South Croydon Surrey CR2 0QH U.K.
 Tel: (081) 660 6819 Fax: (081) 668 0219
 This arrangement is made with the consent of the Controller of the Copyright and must be included in your PRS returns.

25 (Troms) *mf*

Chords: Gb(b7), Abm7/Db, Gb(b7), Abm7/Db

29 (Saxes) *mp*

Chords: Gb(b7), Cb(b7), Fm7, Bb7(+5)

33

Chords: Eb(b7), Fm7 / Bb, Bb7(+5 #9), Ebm(b7), Ebm6

37 (Trpts)

Chords: Ebm7 / Ab, Ab7, Ebm7, Ab7, Abm7 / Db, Db9, Abm9 / Db, Abm7 / Db

41 (Saxes) *mf* (Trpts)

Chords: Gb(b7), Gb6, Cb6, Db9/Cb, Bbm7, Eb13(b9)

45 (Saxes) *p*

Chords: Abm7, Abm7/Db, Gb(b7), Am7, Abm7, Db9, F6

49 *mf*

Chords: Gb(b7), Gb6, Cb6, Db9/Cb, Bbm7, Eb13(b9)

53

53

Abm7 Abm7/D \flat G \flat 6 Abm7/D \flat

57

57

(Troms) \wedge

G \flat (\flat 7) Abm7/D \flat G \flat (\flat 7) Abm7/D \flat

61

61

(Saxes)

G \flat (\flat 7) C \flat (\flat 7) Fm7 *mp* B \flat 7(+5)

65

65

E \flat (\flat 7) E \flat 6 Fm7 B \flat 7(+5 \sharp 9) E \flat m(\flat 7) E \flat m6 %

69

69

E \flat m7/A \flat A \flat 7 % D \flat 7 D7 D7 *f* E \flat 9 D9

73

73

(Troms) \wedge

G6 D9/C Bm7 E7(\flat 9) E7(\flat 9)

77

77

(Trpts)

Am7 D9 G6 B \flat 9(\sharp 11) Am7 D9

(Saxes)

81 *mf* G(b7) D9/C Bm7 *f* E7(#9) E7(#9) E7 E7(b9)

85 Am7 D9 D9/C B7(+5b9) B7(b9) E9 E7(+5b9)

89 A9 Ab9 A9 Ab9 A9 Am7/D *ff* D7

93 G6 C#m7(b5) Em7 Bm7 F9(#11) E7(+5b9) E7 A9

96 D7 Eb13 D13 G6 G13

FINE

KEYBOARDS 2 (Strings)

YOU ARE THE SUNSHINE OF MY LIFE

Adapted and arranged for London Orchestration by Dave Burley & Dave Tanner

PHOTOCOPYING is illegal except as authorised by the publisher(s) for LONDON ORCHESTRATIONS

Words & Music by Stevie Wonder
© 1972 Jobete Music Co. Inc./Black Bull Music Inc. U.S.A.
Jobete Music (U.K.) Ltd. London WC2H 0EH
Used by permission of International Music Publications.

A LONDON ORCHESTRATIONS ARRANGEMENT 45 Norman Avenue South Croydon Surrey CR2 0QH U.K.
Tel: (081) 660 6819 Fax: (081) 668 0219

This arrangement is made with the consent of the Controller of the Copyright and must be included in your PRS returns.

41
41

16

16

57
57

61
61

65
65

69
69

Play 8va.....

73
73

(loco)

GUITAR

YOU ARE THE SUNSHINE OF MY LIFE

Adapted and arranged for London Orchestration by Dave Burley & Dave Tanner

PHOTOCOPYING is illegal except as authorised by the publisher(s) for LONDON ORCHESTRATIONS

(if playing cues-play 8va.)

150

(Troms) \wedge \wedge \wedge (Saxes)

mf Gb6 Gb(b7) Abm7/Db

Gb6 Gb(b7) Abm7/Db Db9

9

9

mp Gb6/9 Db9/Cb Bbm7 Eb7(b9) Eb13(b9)

13

13

(Trpts) \wedge \wedge \wedge

Abm7 Db9 Gb6 Bbm7 D7/A Abm7 Abm7 F#9 /Db /G

17

17

(Saxes) \wedge \wedge \wedge

Gb(b7) Gb6 Cb6/Eb Db9 Bbm7 Eb13(b9)

21

21

Abm7 Abm7/Db Gb6 Gb(b7) Gb6 Abm7/Db

25

25

(Troms) \wedge \wedge \wedge

Gb(b7) Abm7/Db Gb(b7) Abm7/Db

Words & Music by Stevie Wonder
 © 1972 Jobete Music Co. Inc./Black Bull Music Inc. U.S.A.
 Jobete Music (U.K.) Ltd. London WC2H 0EH
 Used by permission of International Music Publications.

A LONDON ORCHESTRATIONS ARRANGEMENT 45 Norman Avenue South Croydon Surrey CR2 0QH U.K.
 Tel: (081) 660 6819 Fax: (081) 668 0219

This arrangement is made with the consent of the Controller of the Copyright and must be included in your PRS returns.

You Are The Sunshine Of My Life

(Saxes)

29

Gb(♭7) C♭(♭7) Fm7 *mp* B♭7(+5)

33

E♭(♭7) Fm7/B♭ B♭7(+5#9) E♭m(♭7) E♭m6

(Trpts)

37

E♭m7 /A♭ A♭7 E♭m7 A♭7 A♭m7 /D♭ D♭9 A♭m9 /D♭ A♭m7 /D♭

41

(Saxes)

41

G♭(♭7) *mf* G♭6 C♭6 D♭9/C♭ B♭m7 E♭13(b9)

(Saxes)

45

A♭m7 A♭m7/D♭ G♭(♭7) - Am7 A♭m7 D♭9 F6

49

G♭(♭7) *mf* G♭6 C♭6 D♭9/C♭ B♭m7 E♭13(b9)

53

A♭m7 A♭m7/D♭ G♭6 A♭m7/D♭

57

(Troms)

57

G♭(♭7) A♭m7/D♭ G♭(♭7) A♭m7/D♭

61

(Saxes)

G♭(♭7) C♭(♭7) Fm7 *mp* B♭7(+5)

650

Eb(b7) Eb6 Fm7 /Bb Bb7(+5#9) Ebm(b7) Ebm6 %

689

Ebm7/Ab Ab7 % Db7 D7 D7 *f* Eb9 D9

73 (Troms) ^
73

G6 D9/C Bm7 E7(b9) E7(#9) E7(b9)

77

Am7 D9 G6 Bb9(#11) Am7 D9

81 (Saxes) mf

G(b7) D9/C Bm7 *f* E7(#9) E7(#9) E7 E7(b9)

85

Am7 D9 D9/C B7(+5b9) B7(b9) E9 E7(+5b9)

89
89

A9 Ab9 A9 Ab9 A9 Am7/D *ff* D7

93

G6 C#m7(b5) Em7 Bm7 F9(#11) E7(+5b9) E7 A9

96

D7 Eb13 D13 G6 G13 **FINE**

BASS

YOU ARE THE SUNSHINE OF MY LIFE

Adapted and arranged for London Orchestrations by Dave Burley & Dave Tanner

PHOTOCOPYING is illegal except as authorised by the publisher(s) for LONDON ORCHESTRATIONS

150

Words & Music by Stevie Wonder
© 1972 Jobete Music Co. Inc./Black Bull Music Inc. U.S.A.
Jobete Music (U.K.) Ltd. London WC2H 0EH
Used by permission of International Music Publications.

A LONDON ORCHESTRATIONS ARRANGEMENT 45 Norman Avenue South Croydon Surrey CR2 0QH U.K.

Tel: (081) 660 6819

Fax: (081) 668 0219

This arrangement is made with the consent of the Controller of the Copyright and must be included in your PRS returns.

46

51

56 57

61

66

71 73

76

81

86 89

91

96

FINE

DRUMS

YOU ARE THE SUNSHINE OF MY LIFE

Adapted and arranged for London Orchestration by Dave Burley & Dave Tanner

PHOTOCOPYING is illegal except as authorised by the publisher(s) for LONDON ORCHESTRATIONS

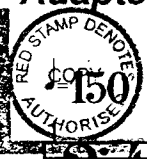

1
mf

5
2

9
mp

17
(12)

25
mf

33
(12)

41
mf

49
(12)

57
(4) (8)

Words & Music by Stevie Wonder
© 1972 Jobete Music Co. Inc./Black Bull Music Inc. U.S.A.
Jobete Music (U.K.) Ltd. London WC2H 0EH
Used by permission of International Music Publications.

A LONDON ORCHESTRATIONS ARRANGEMENT 45 Norman Avenue South Croydon Surrey CR2 0QH U.K.
Tel: (081) 660 6819 Fax: (081) 668 0219

This arrangement is made with the consent of the Controller of the Copyright and must be included in your PRS returns.
